The New Night Drawer

ISSUE 66

Phobia

Drawn at Le Voyeur on October 1st, 2023

The New Night Drawer

is made possible by our sponsors!

YDHWM
daily tv talk show

SPLAT HOUSE

Le VOYEUR
cafe bar venue

free radio olympia
91.9fm

TCMOFA
thurston county
museum of fine arts

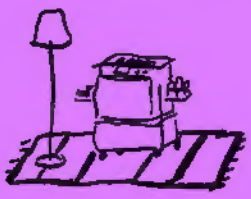

Living Room Press

KJR PRINT
"Artistic irreverence you can trust"
Olympia, Wash.
kjrprint.com kjr_print

THE NEW NIGHT DRAWER
ISSUE 66
OCTOBER 1, 2023

Phobia

A phobia is a persistent fear of an object or a situation. Phobias typically result in a rapid onset of fear and are usually present for more than six months. They are not always rational, for instance I have Introscriptaphobia, the fear of writing introductions. As you can imagine, writing these first few paragraphs is very difficualt for me. Scary even!

The most common phobias are arachniphobia, ophidiphobia, acrophobia, aerophobia, cynophobia, and trypanophoba. If you easily develop new phobia's I suggest that your don't look those up. In fact maybe you shouldn't even be reading this zine? A lot of those phobias are represented on the pages within by our talented artists.

The Night Drawer is a weekly drawing night and zine. We make the zine on Sundays at 7pm in the front room of Le Voyeur (404 4th Ave, Olympia WA). Usually the prompts are selected at random, but for the month of October we observe "Spooky Month." Before we began drawing tonight we purged the prompt drawer of all non-spooky prompts (thank you Savannah) and are only allowing spooky write in prompts.

Anyone can make a page for the zine, especially you! Just come down to Le Voyeur on a Sunday. Paper and drawing materials are provided! In the mean time turn the page and get ready to get a few new fears you didn't know you were afraid of.

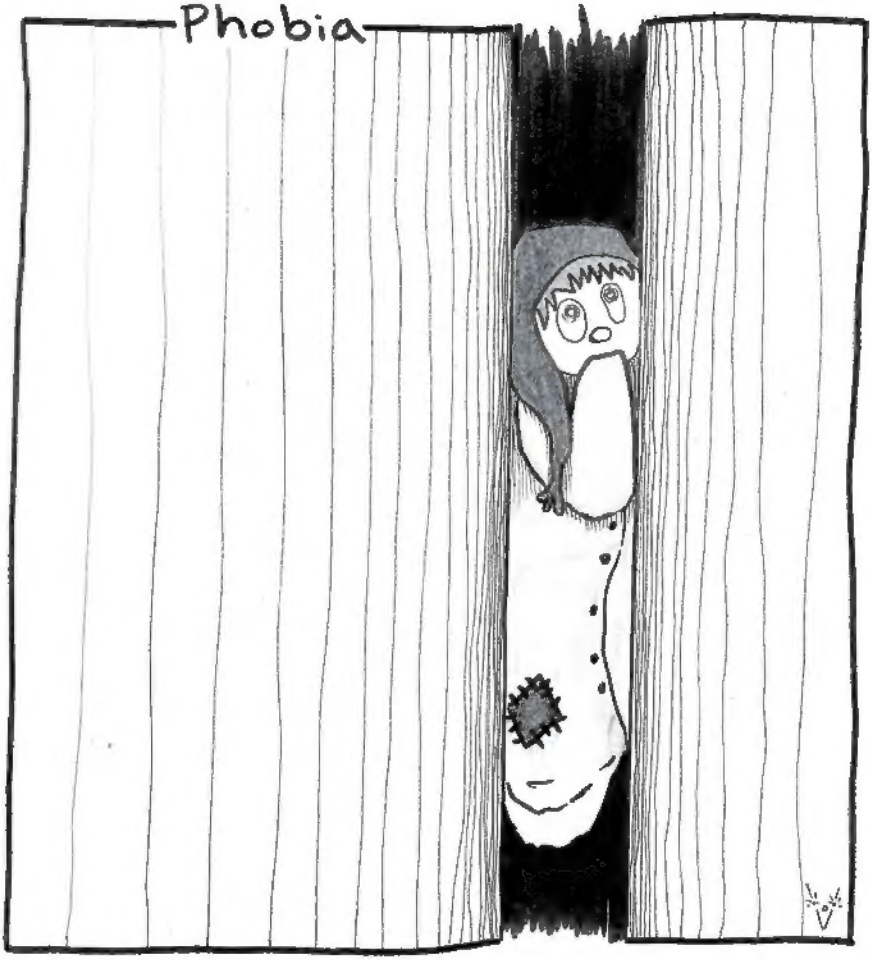
Phobia

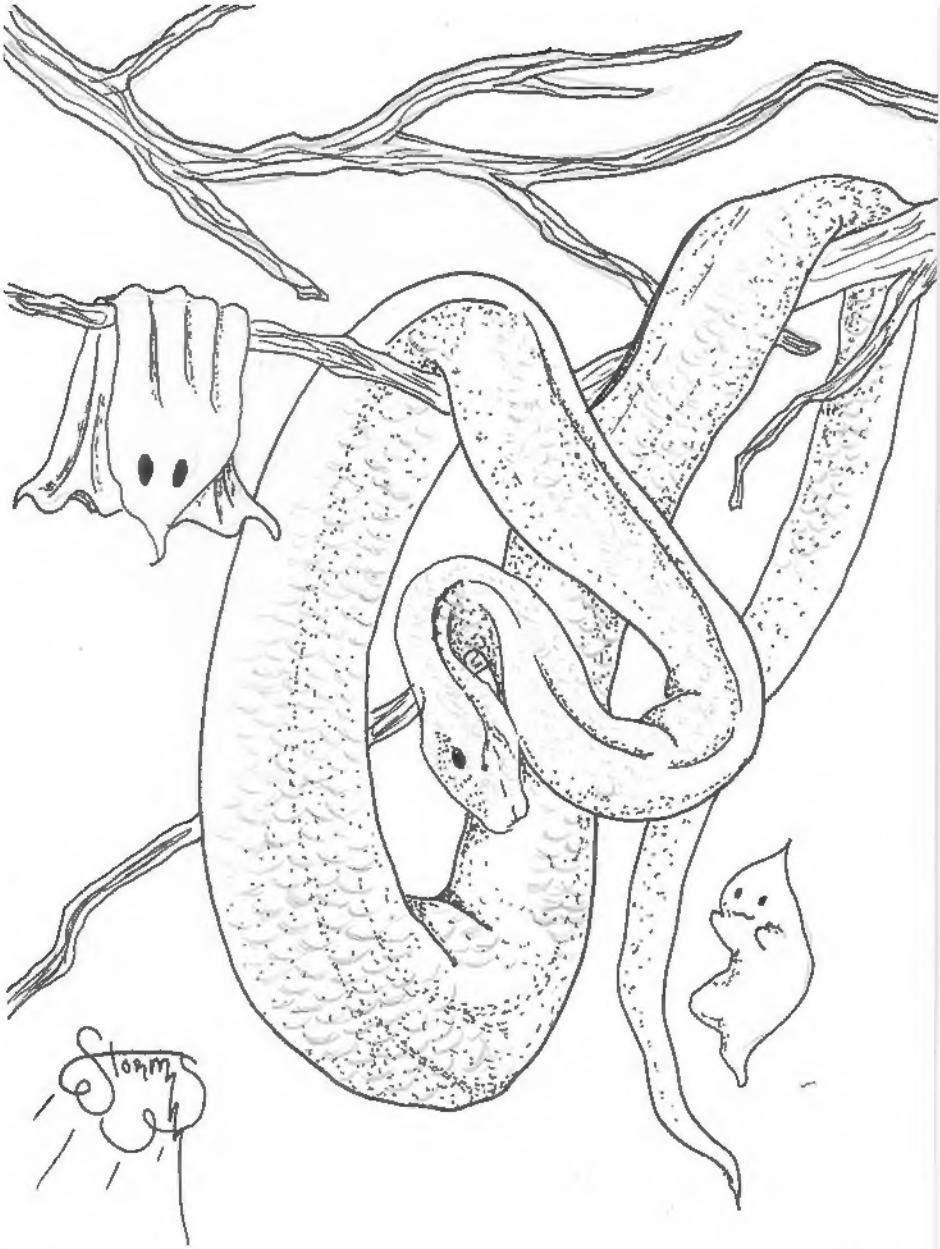
Storm

CHILDHOOD NIGHTMARE (I can't swim)

VA-ROOOOOOOOOM...
AAACK!
POW!
POW!
BOP! BOP!
WAA-AAAAAHHHH...
HA-HA!
I HATE THOSE FUCKIN' CARS, DUDE.
THEY MAKE ME JUMP OUTA MY SKIN WHEN THEY DO THAT! EVERY DAMN TIME!
YOU JUST GOTTA LOOK DOWN THE ROAD, YOU CAN SEE 'EM COMIN'
JUST LOOK N' SEE IF IT'S MISSING IT'S BUMPER...
I'M JUST EASILY STARTED BY LOUD NOISES.
FAIR ENOUGH. I GUESS I'M NOT...
WHAT COMPELS PEOPLE TO MODIFY THEIR CARS, ANYWAY?
THEY'RE INSECURE BEAST, I RUNNO.
GOD, I'D REALLY LIKE TO KICK THEIR ASSES!
BUT I AM QUITE AFRAID OF THEM, UNFORTUNATELY.
I'M AFRAID OF INCELS...
IT'S FUNNY, LIKE, BY THEMSELVES THEY POSE VERY LITTLE THREAT. JUST A BUNCH OF ANGRY VIDEO GAME KIDS. YET, EVERY TIME I GO OUT IN PUBLIC I WORRY I'LL GET CAUGHT IN A MASS SHOOTING BY ONE.
YIKES! YOU'RE RIGHT.
YOU KNOW WHAT ELSE I'M AFRAID OF? THAT I CAN'T GO A SINGLE DAY WITHOUT THINKIN' OF IT? SINCE, LIKE, 2005!
WHAT?
CLIMATE CHANGE
OH, GOD...
HEY, REMEMBER WHEN WE USED TO BE AFRAID OF GHOSTS...?
GOD, I MISS THOSE DAYS...
RRRR-RRRR-RRRR-RRRR
LET'S GET THE HELL OUTTA HERE!
YEA! LITTLE FALLOUT!

You will find Love

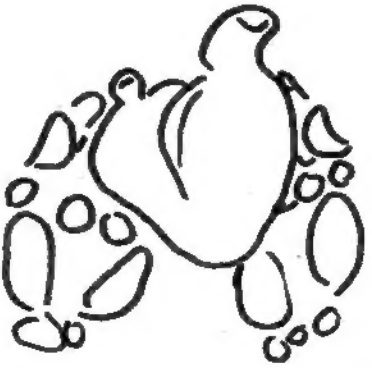

I'm certain of it.

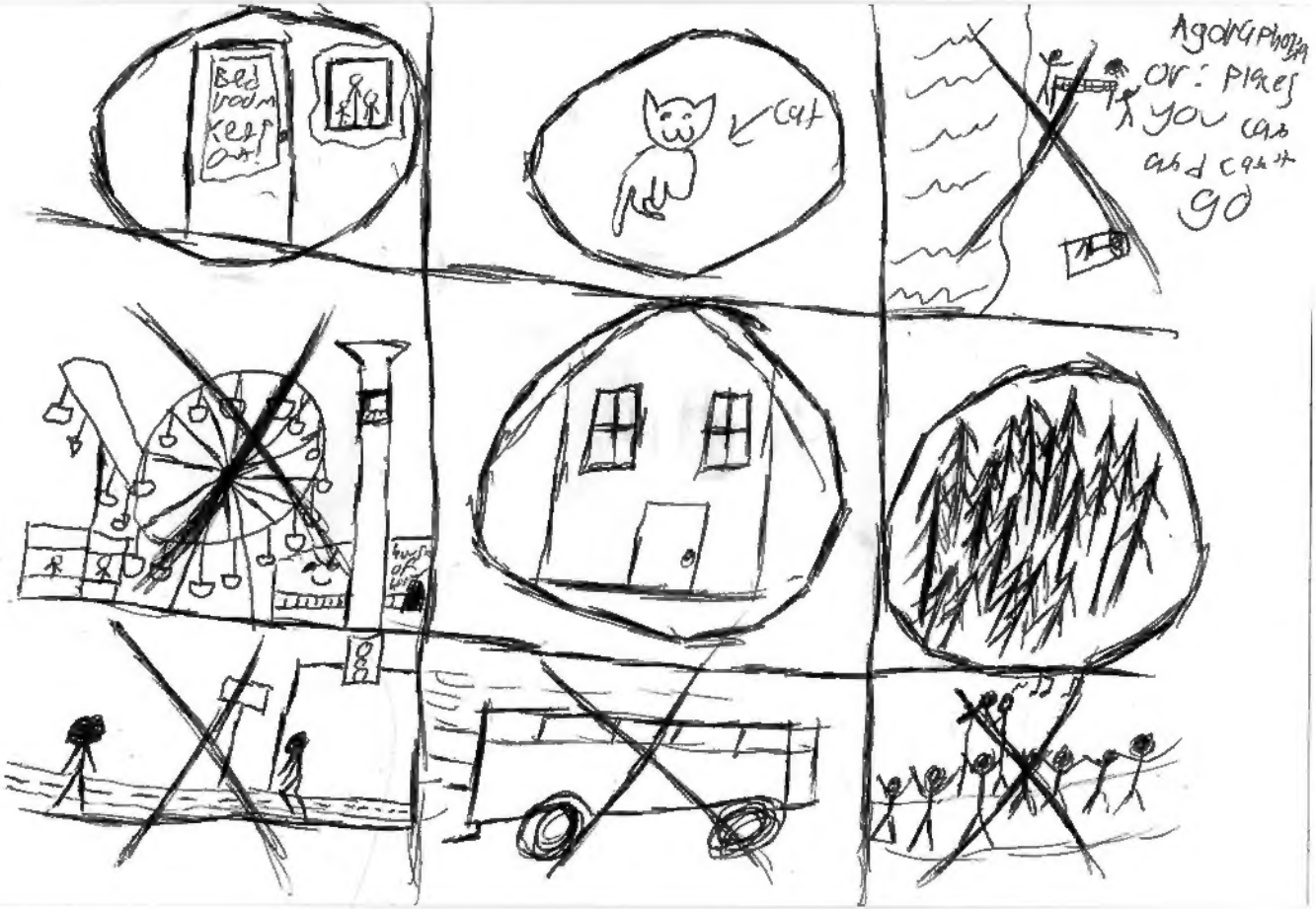
Bed room keep out!
cat
Agoraphobia or: Places you can and can't go

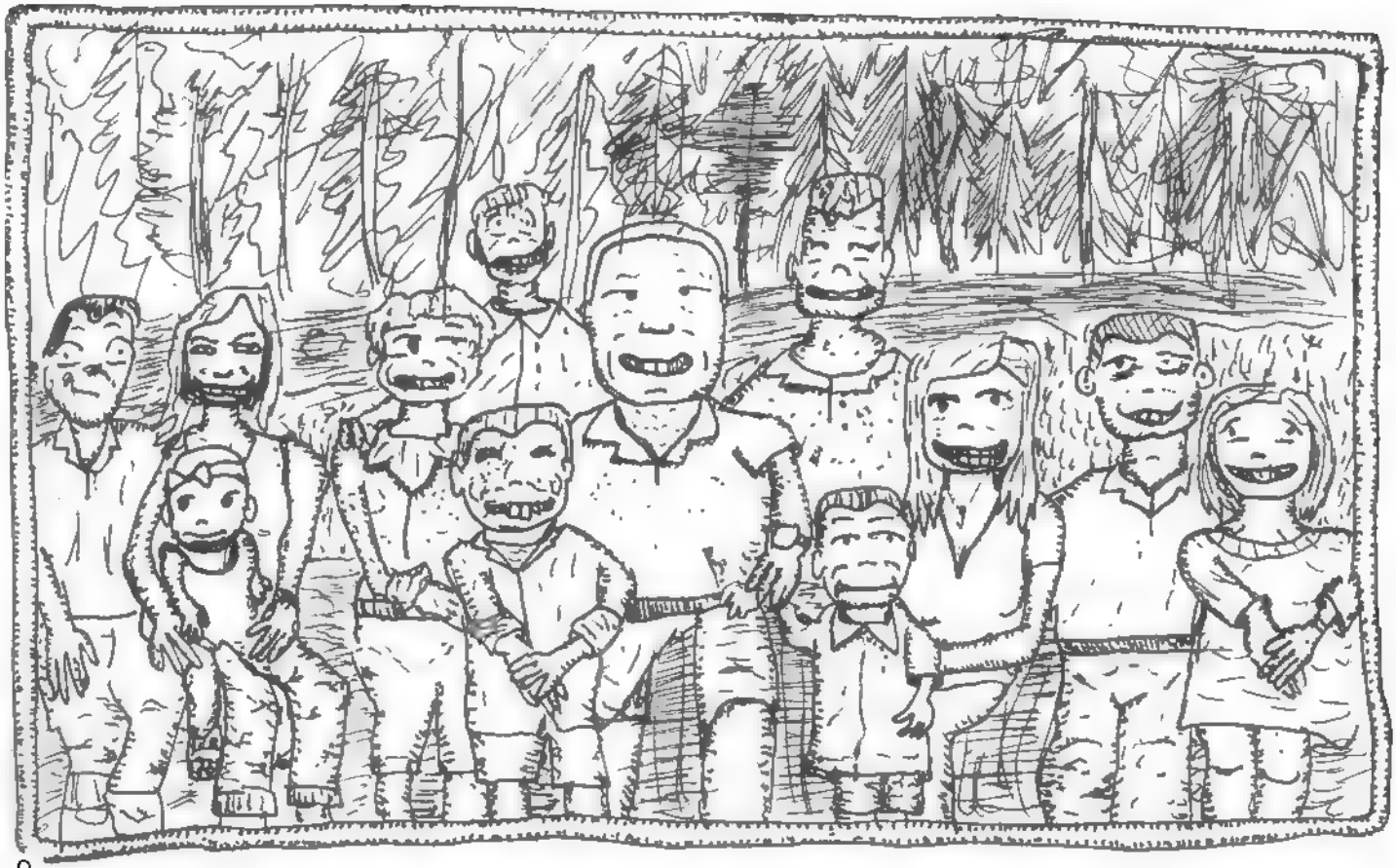

@DEAD.DEMIGOD.ART

Social Anxiety

MAINZ

Should I cut em shorter?
Why dont you ever cut your fingernails Rachel?

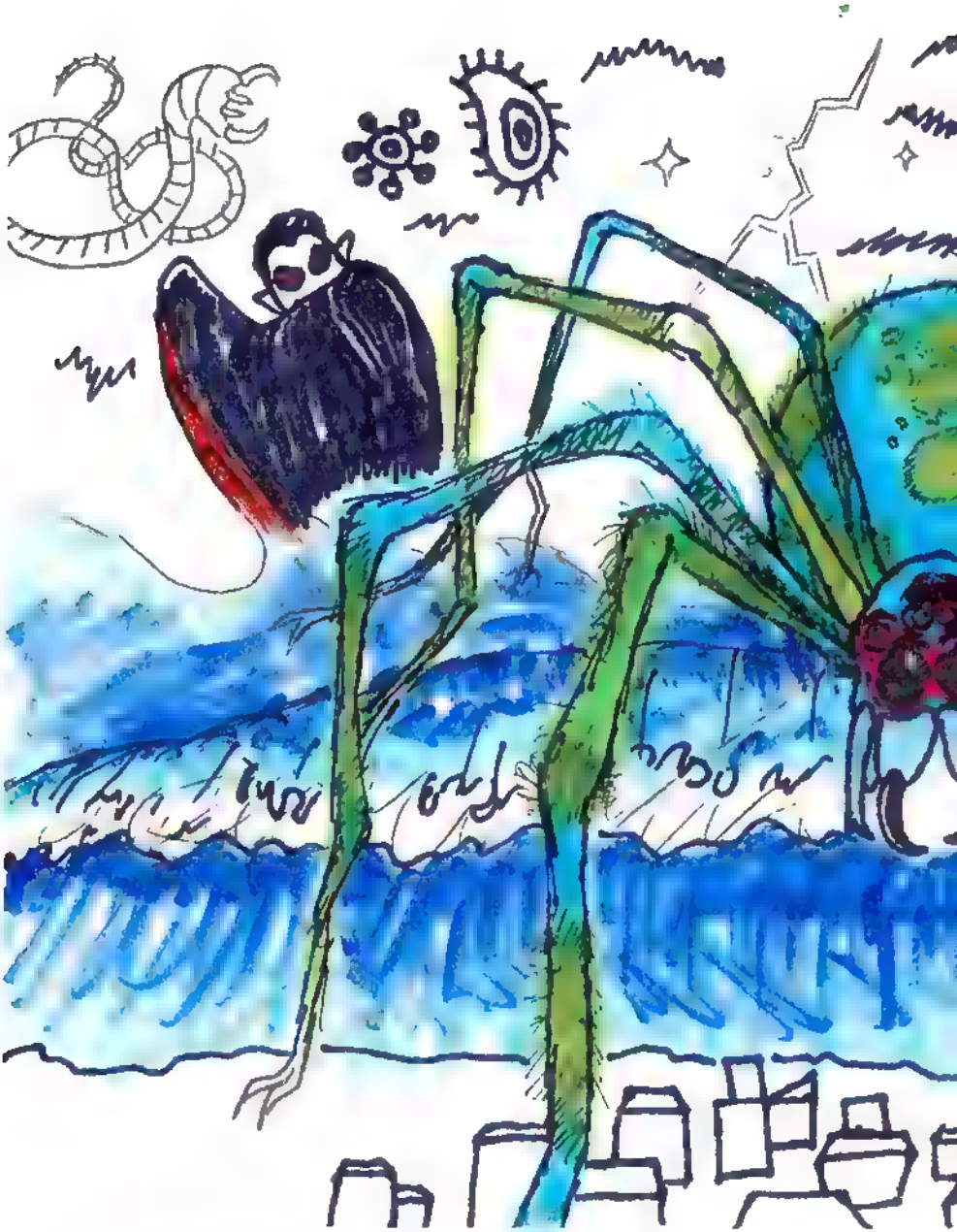

SUBMECHANOPHOBIA
THE FACT THAT TECHNICIANS MIGHT WORK UNDERWATER...
SOME ABANDONED TO ROT IN PONDS.
ELECTRICAL WIRE
COMBINE THAT WITH MONSTERS?
PARTS & PIECES ROTTING IN DIRTY, DARK WATER
DUST ROTTING

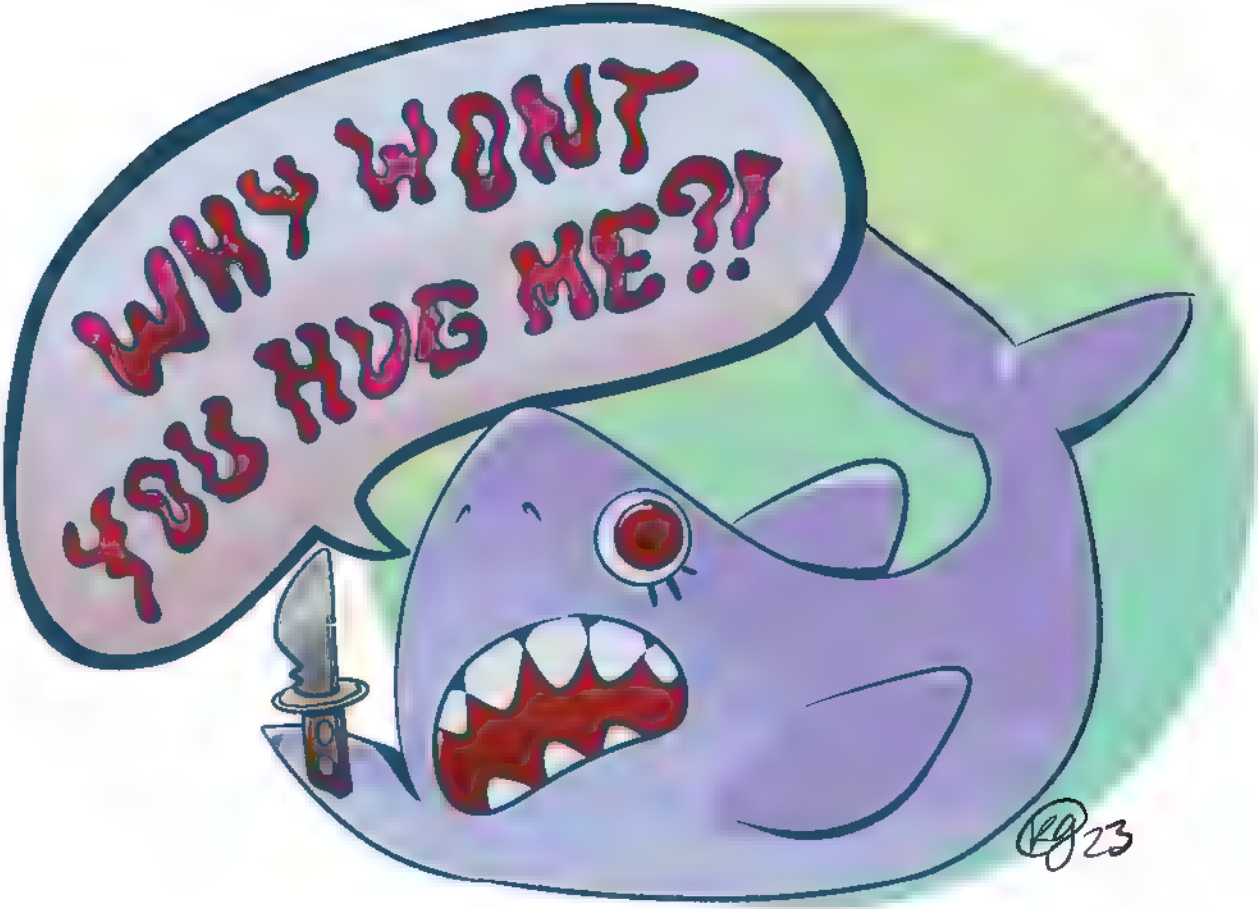
WHY WONT
YOU HUG ME?!
23

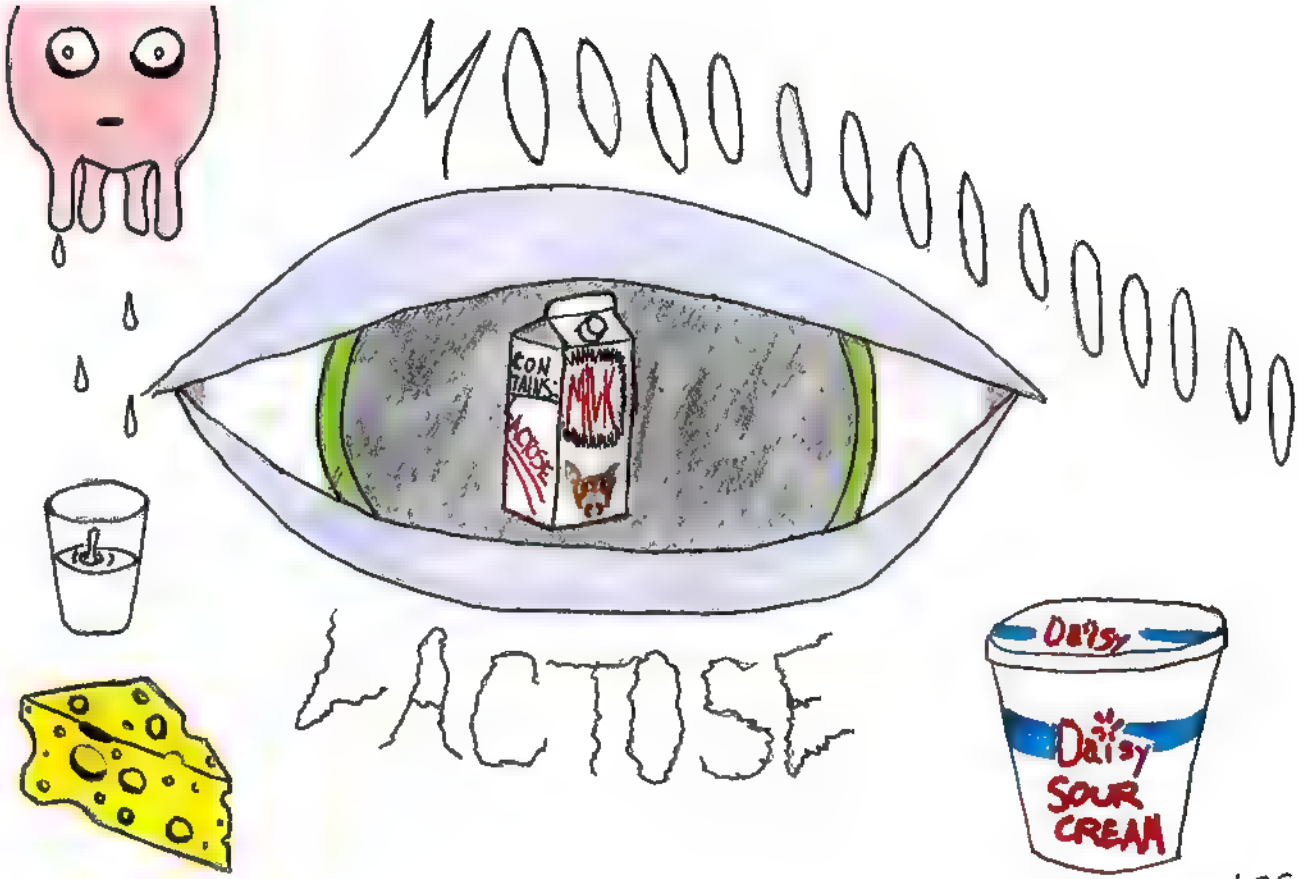
MOOOOOOOOOOOO
CONTAINS
MILK
LACTOSE
LACTOSE
Daisy
Daisy
SOUR
CREAM

LJS

Phobia

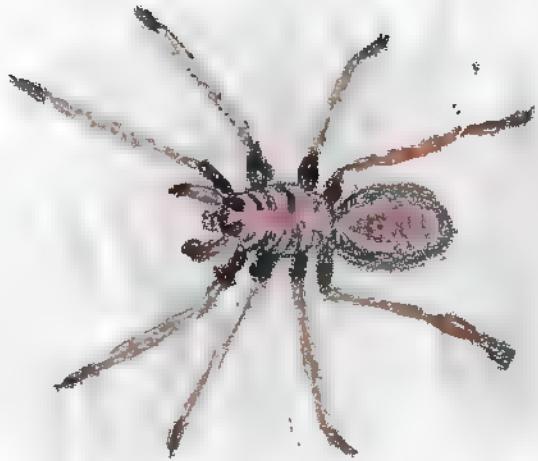

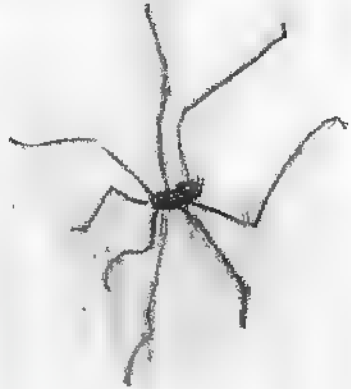

10·01·23

pho-bee-yeah?

YOUR FAILURES WILL FOLLOW YOU FOREVER

You either DIE
A HERO or Live
long enough to become
an overgrown GOD
of TERROR!
with
a big butt.
@DEAD.DEMIGOD ART

YEAH YOUR RIGHT ITS PROBABLY NOTHING
RIDDLED WITH TUMERS

is everything-phobia a thing?

Thank you for reading
THE NEW NIGHT DRAWER
ISSUE 66: PHOBIA

here is an index of who made each page

cover art by Amelia Miller | @rattenhabit

1 - intro
2 - blank
3 - Mads | @artist_kbam
4 - Savannah Storms | @sumopoptart
5 - K. Rollins | @iggy__poop
6 - E.M.
7 - Dr. Rick Tanaka | @badrick
8 - Dead Demigod Art | @dead.demigod.art
9 - Shai M.
10 - Ashcab
11 - Amelia Miller | @rattenhabit
12 - Kit DeForge | @laika.came.home
13 - Kirbotron 2000 | @kirbotron2000
14 - Lexi
15 - Luca
16 - Maggie Dobler
17 - Jacob Shepard
18 - Frederick Dobler | @frederickdobler
19 - Jackson Barnes | @ravenandkites
20 - Aaron Zonka | @aaronzonka
21 - Dead Demigod Art | @dead.demigod.art
22 - Frederick Dobler | @frederickdobler
23 - the end
24 - outro

The Night Drawer is a collaborative art zine, which means anyone can submit a page. If you would like to get involved come to Le Voyeur at 7pm on Sundays or send an email to TheNightDrawer@ydhwm.com

You can find back issues of The Night Drawer at the Olympia Timberland Library in the Zine Library section. Also there is an Instagram. @thenightdrawerofficial

check out these other free
reoccuring events in the community

second tuesdays
of every month at 7pm
spring/summer at vic's pizza wildwood
fall/winter at bar francis

The Night Drawer is a drawing night and collaborative art zine made every week on Sundays at Le Voyeur in Olympia, WA. At 7pm a new prompt is chosen from the drawer and eveyone is invited to make a page inspired by that prompt. No one knows what the prompt will be beforehand, but anyone can add new prompts into the drawer at any time. All the pages are collected and made into this zine. The Night Drawer is open to the public and welcomes artists of all styles and skill levels.

This week's artists are:

Luca!

AMELIA!!!!

Kit Dodge?!

(Kit Dodge oops)

frederick dobler

KIRBOTRON 2000

Jackson Barnes

Kirbones

E.M.

asHcABB

Shai

Dr. Rick Tanaka

Maggie Dobler

Aaron Zonka

Mads

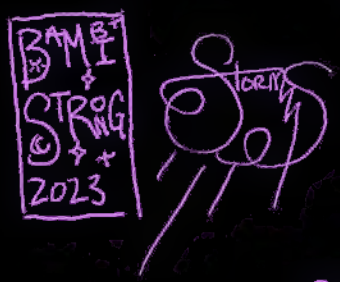

231 001